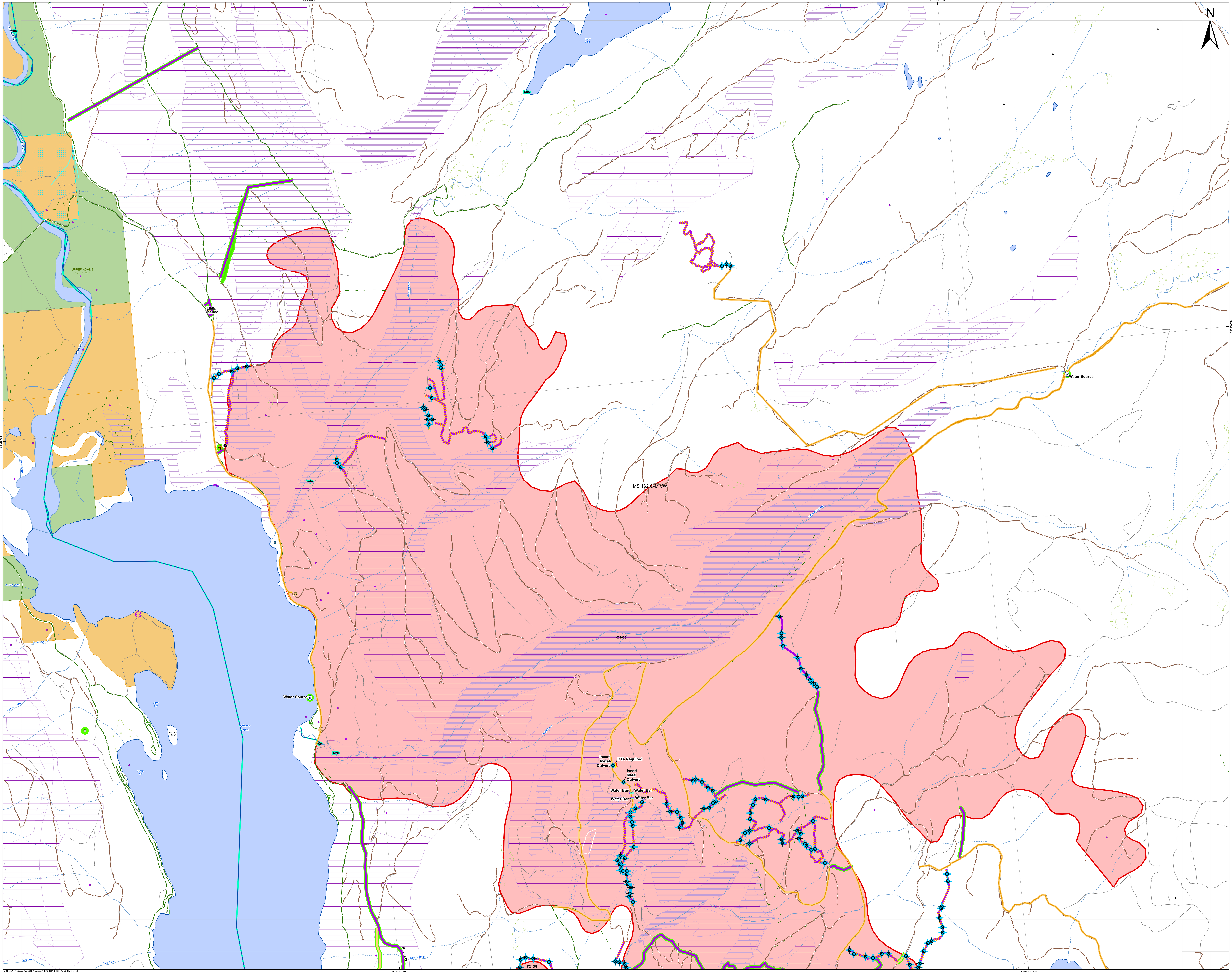

Momich Lake

K21658
REHAB MAP
A1

Map Date: March 14, 2022

Perimeter Date: 2021-08-29
Hectares: 17068.2HA

OPS Cleared Area
Water Source
Cross Ditch - Install (CDI)
Culvert - Insert Metal (MC)
Danger Tree Treatment Required (DTA)
Decked Wood (DW)
Unassigned
Water Bar (WB)
Other Rehab Treatment Type
Pull Back (PB)
Fireguard Manual Completed
Fireguard Machine Completed
Road - Modified Existing
Rehab - Requires Field Verification
Rehab - Requires Field Verification
Fire Perimeter

Trail
Forest Service Road
Road Permit
Road
Mountain
Stream
Stream - Intermittent
River
Lake
Wetland
Freshwater
Failing or Gullied Terrain
Unstable Terrain
Potentially Unstable Terrain
Campsite
Archaeological Site
FN TUS
Fish - Observed
Fish Distribution
River
Lake
BC Park, Protected Area, Eco Reserve
Private
Private

This map may contain CONFIDENTIAL information: for INTERNAL use only

Disclaimer:
Wildfire perimeters for the current fire season, including both active and inactive fires, are supplied from various sources. The data is refreshed from operational systems nightly to the public map. Wildfire data may not reflect the current fire situation, and therefore should only be used for reference purposes.

Wildfire data from the incident is updated when practicable and the occurrence of individual fire updates will vary . The information is intended for general purposes only and should not be relied on as accurate because fires are dynamic and circumstances may change quickly. The levels of current fire activity within the mapped fire perimeters can vary widely.

Data Sources and Notes:

Projection: NAD 1983 BC Environment Albers
Created by: plambkin

British Columbia
Ministry of Forests, Lands, Natural Resource Operations and Rural Development
BC Wildfire Service

Document Path: Y:\FireSeasonWork\2021\Kamloops\K2\K21658\K21658_Rehab_36x48L.mxd